

Fast Facts

Fiscal Year 2019

23,364

Credit Students
(Unduplicated Annual)



12,845

Continuing Education
Students
(Unduplicated Annual)

Fall 2019

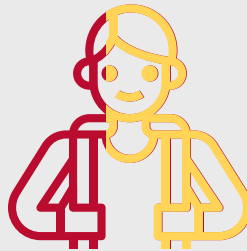

32.4%

Full-Time
Students

67.6%

Part-Time
Students

Fall 2019 Credit Students

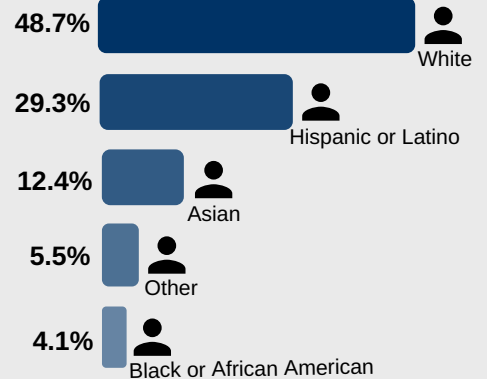

Harper Offerings

40 Associate Degrees

100 Certificates



4,117 Total Credentials Earned

1,944 Degrees

2,173 Certificates
Fiscal Year 2019



33% Graduate Rate

25% Transfer Rate

2015 IPEDS Cohort



77% of fall 2018
students **Returned** in
spring 2019



3,903

Dual Credit Students
were enrolled in Fiscal
Year 2019



67% increase from
Fiscal Year 2015

Harper's Area of Interest



Tuition & Fees:

(Summer 2019 - Spring 2020)



\$133.50 (resident)

\$390.50 (non-resident)

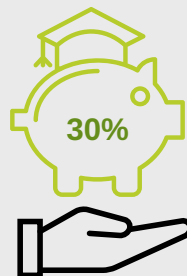

30% of Harper Students
receive some form of
Financial Aid
2018-2019 Academic Year



Over **9,700** Students received
\$27 MILLION in scholarships, grants,
and tuition waivers in 2018-2019

Fast Facts



Harper's District is comprised of **535,738** people



Main Campus

23 Buildings
200 Acres

Locations



Main Campus

1200 West Algonquin Road, Palatine, IL 60067

Harper Professional Center (HPC)

650 E Higgins Road, Schaumburg, IL 60173

Learning Career Center (LCC)

1375 S Wolf Road, Prospect Heights, IL 60070

Northwest Community Hospital (NCH)

800 West Central Road, Arlington Heights, IL 60005

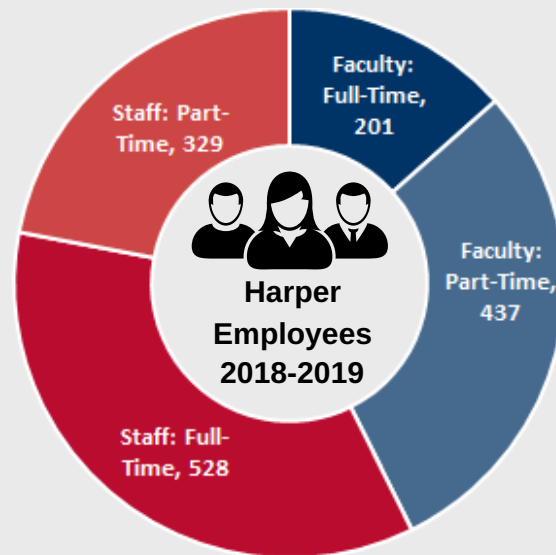

50+

Local Companies
Hiring Apprentices



Registered
9 Apprenticeship
Programs

3 Partners for Students to Earn

9 Degrees through the University Center

