

- 1 REMOVE EXISTING LGS BOARD. PLACE IN STORAGE FOR FUTURE USE. PATCH WALLS AS REQUIRED.
- 2 REINSTALL EXISTING CASEWORK AND COUNTER TOPS AND SINK AS INDICATED.
- 3 REMOVE EXISTING CASEWORK, COUNTERTOP, AND SINK. REINSTALL IN NURSING STATION ROOM 356 AS INDICATED. PATCH WALLS AS REQUIRED.
- 4 REMOVE EXISTING CASEWORK AND COUNTERTOPS. REINSTALL IN SIM ROOM 255C AS INDICATED. PATCH WALLS AS REQUIRED.
- 5 REINSTALL EXISTING CASEWORK AND COUNTER TOPS AS INDICATED.
- 6 REMOVE EXISTING WALLS, DOORS AND FRAMES AS REQUIRED TO INSTALL NEW DOORS AND FRAMES, PATCH WALLS AS REQUIRED.
- 7 REMOVE WALL AS REQUIRED TO INSTALL NEW OBSERVATION WINDOW AT 48" AFF AND ELECTRICAL-PASS THRU. PROVIDE 36"x16" PLAS LAM SHELF AT 36" AFF.
- 8 INSTALL NEW OBSERVATION WINDOW AT 48" AFF AND ELECTRICAL PASS-THRU. PROVIDE 36"x16" PLAS LAM SHELF AT 36" AFF WHERE INDICATED.
- 9 REMOVE EXISTING WINDOW AND PATCH WALL.

1-A1 FLOOR PLAN
 1/8" = 1'-0"

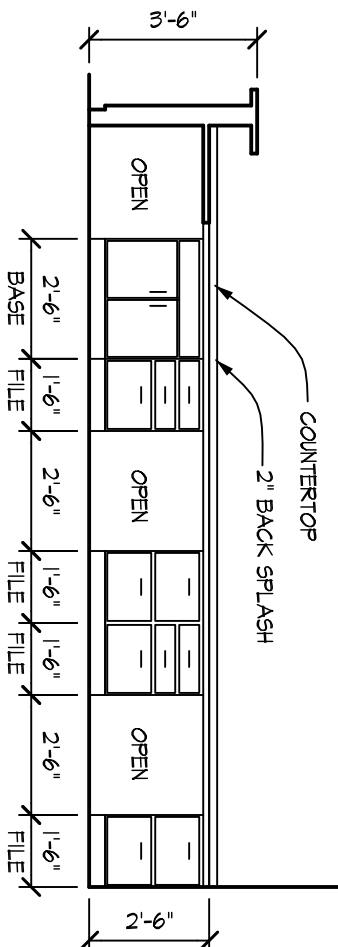

2-A1 INT ELEVATION
 1/4" = 1'-0"

- 1 REMOVE EXISTING LGS BOARD. PLACE IN STORAGE FOR FUTURE USE. PATCH WALLS AS REQUIRED.
- 2 REINSTALL EXISTING CASEWORK AND COUNTER TOPS AND SINK AS INDICATED.
- 3 REMOVE EXISTING CASEWORK, COUNTERTOP, AND SINK. REINSTALL IN NURSING STATION ROOM 356 AS INDICATED. PATCH WALLS AS REQUIRED.
- 4 REMOVE EXISTING CASEWORK AND COUNTERTOPS. REINSTALL IN SIM ROOM 255C AS INDICATED. PATCH WALLS AS REQUIRED.
- 5 REINSTALL EXISTING CASEWORK AND COUNTER TOPS AS INDICATED.
- 6 REMOVE EXISTING WALLS, DOORS AND FRAMES AS REQUIRED TO INSTALL NEW DOORS AND FRAMES, PATCH WALLS AS REQUIRED.
- 7 REMOVE WALL AS REQUIRED TO INSTALL NEW OBSERVATION WINDOW AT 48" AFF AND ELECTRICAL-PASS THRU. PROVIDE 36"x16" PLAS LAM SHELF AT 36" AFF.