Harper College

CANNING CENTER

CDB PROJECT NO. 810-032-024

Committee of the Whole Presentation

September 10, 2014

AGENDA

Project Timeline
Overview of all Current Projects
Floor Plans
Renderings
Material Palettes

Project Timeline

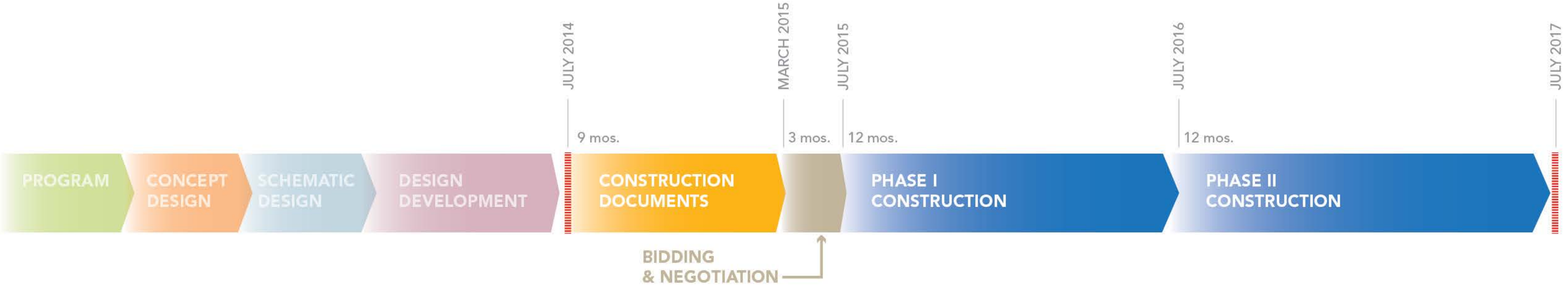
JULY 2014
MARCH 2015
JULY 2015
JULY 2016
JULY 2017
9 mos.
3 mos.
12 mos.
12 mos.
PROGRAM
CONCEPT DESIGN
SCHEMATIC DESIGN
DESIGN DEVELOPMENT
CONSTRUCTION DOCUMENTS
PHASE I CONSTRUCTION
PHASE II CONSTRUCTION
BIDDING & NEGOTIATION

Overview of All Current Projects

Package	Project Name	2014 Jul	Aug	Sep	Oct	Nov	Dec	2015 Jan	Feb	Mar	Apr	May	Jun	Jul	Aug	Sep	Oct	Nov	Dec	2016 Jan	Feb	Mar	Apr	May	Jun	Jul	Aug	Sep	Oct	Nov	Dec	2017 Jan	Feb	Mar	Apr	May	Jun	Jul	Aug
Temp	Temporary One Stop				Construction																																		
	Bldg A IT Server Rm Cooling System Upgrade	Bid/Board/ Contract			Construction (Phase 1 Complete - 10/31/14) (Thanksgiving - elec. shutdn) (Phase 2 Complete - 12/15/15) (Phase 3 Complete - 01/15/15) (Final Completion - 01/31/15)																																		
Pkg 1	Canning Center (CDB)	Design & Documents (08/08/14 - Start CDs) (10/03/14 - 50% CDs submitted) (12/01/14 - 75% CDs submitted) (12/15/14 - 75% CD Face to Face Session) (02/02/15 - 100% CDs submitted)							CDB Review		Bid/Board/ Contract			Construction [New Addition]										SC/Permit	Move-In	Construction [Bldg A Renovation]										SC/Permit	Move-In	
Pkg 2	Utilities Relocation *Opt 2 (Harper Procurement)*			Design & Documents				Bid/ Board/ Contract		Construction			SC/Permit																										
	Chiller Plant *(Harper Procurement)*			Design & Documents				Bid/ Board/ Contract		Construction							SC/Permit																						
Pkg 3	Bookstore Interior *(Harper Procurement)*		Program		Design & Documents					Bid/Board/ Contract																						Construction					SC/Permit	Move-In	
	IT Interior *(Harper Procurement)*		Program		Design & Documents					Bid/Board/ Contract			Construction					Permit	Move-In																				
Pkg 4	Hospitality Interior *(CDB Procurement)*	CDB Onboarding			Program	Design & Documents						CDB Review		Bid/Board/ Contract																		Construction					SC/Permit	Move-In	
	Loading Dock *(CDB Procurement)*	CDB Onboarding			Program	Design & Documents						CDB Review		Bid/Board/ Contract												Construction					SC/Permit								

Overall Floor Plans

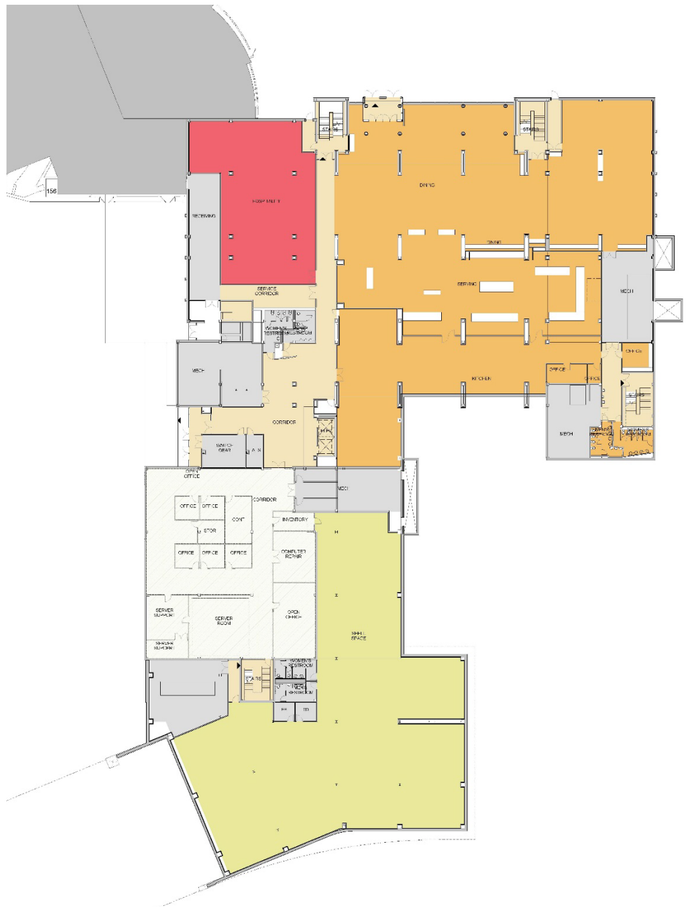

LEVEL 1

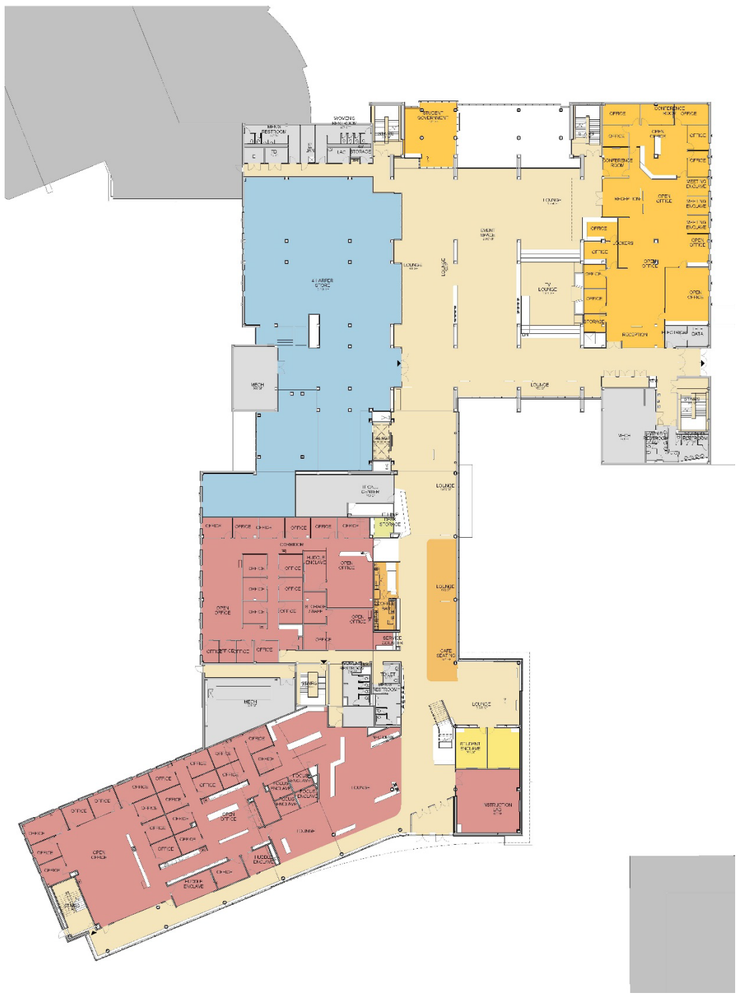

LEVEL 2

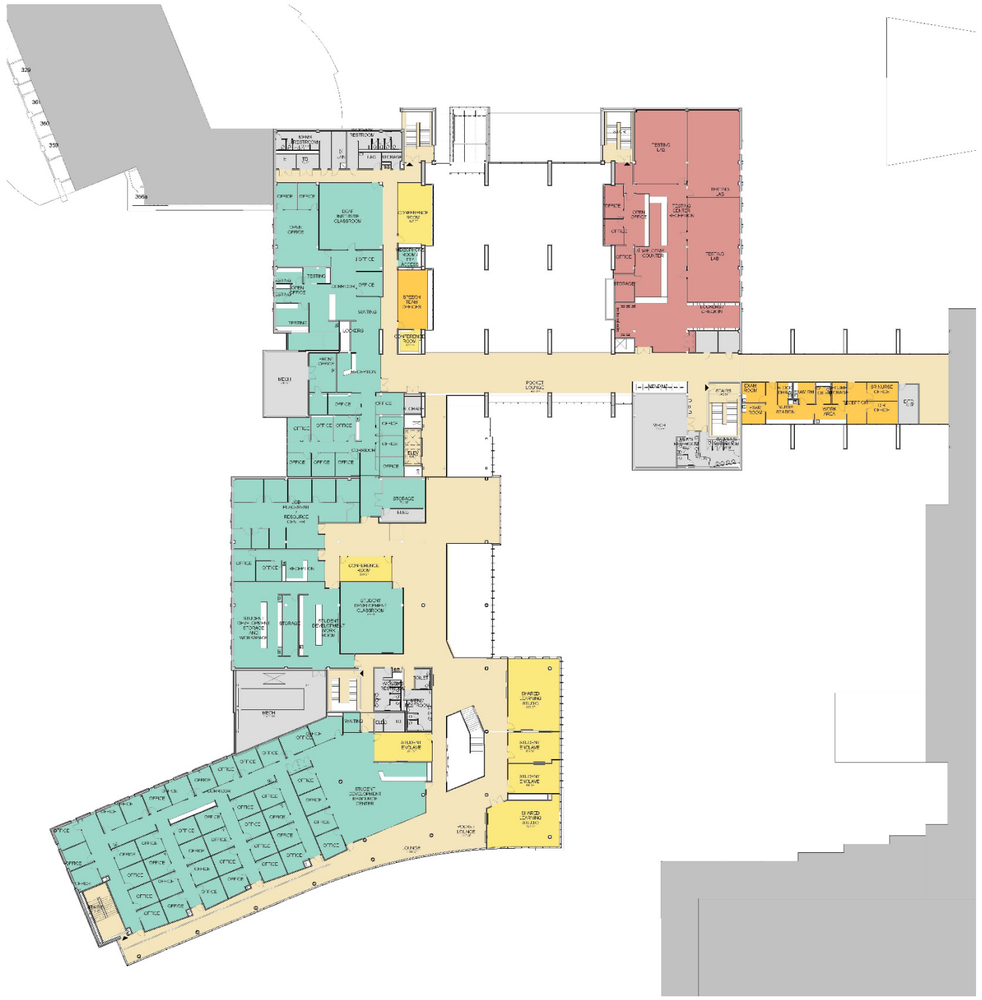

LEVEL 3

Floor Plans

Level 1

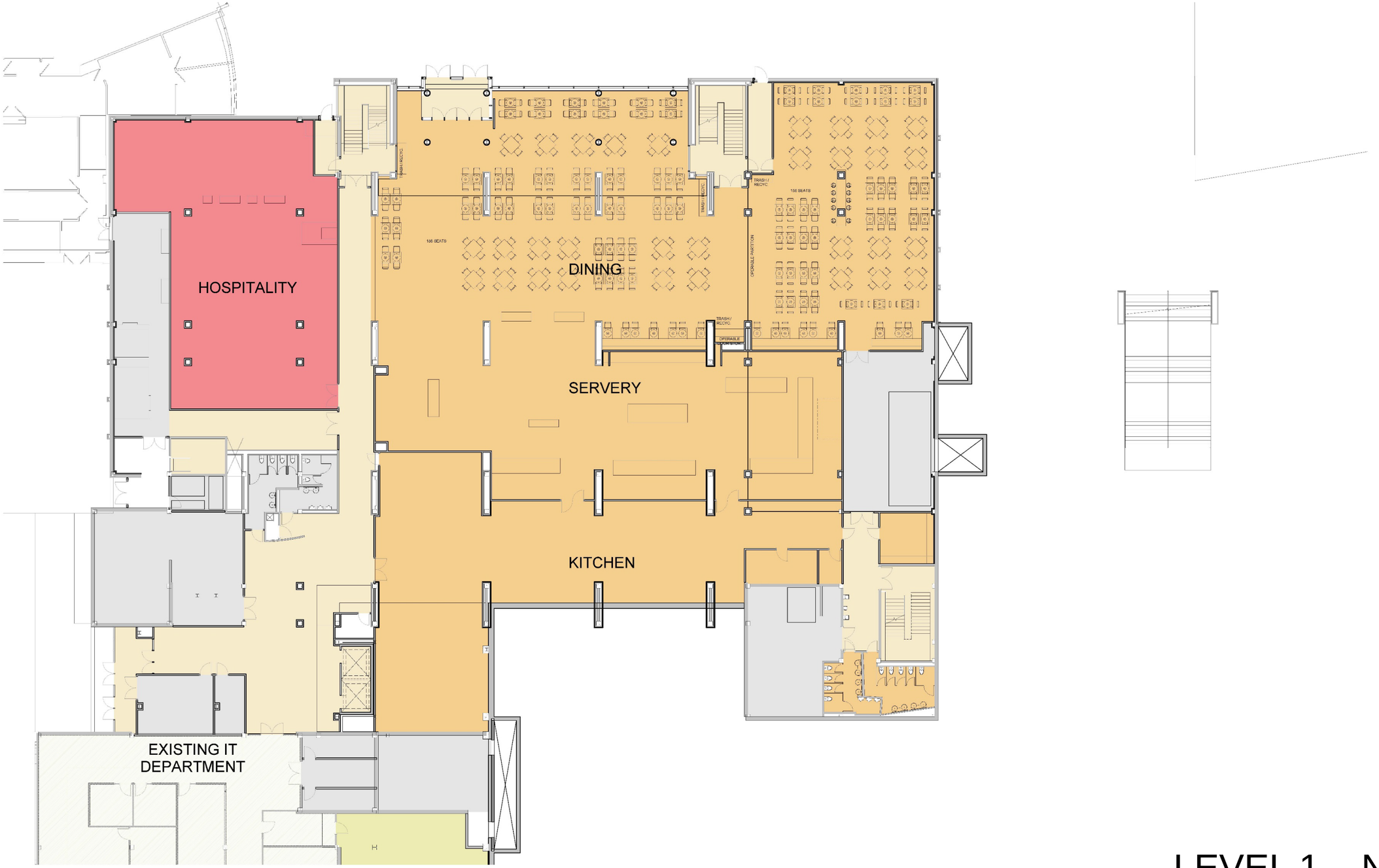

LEVEL 1 – NORTH

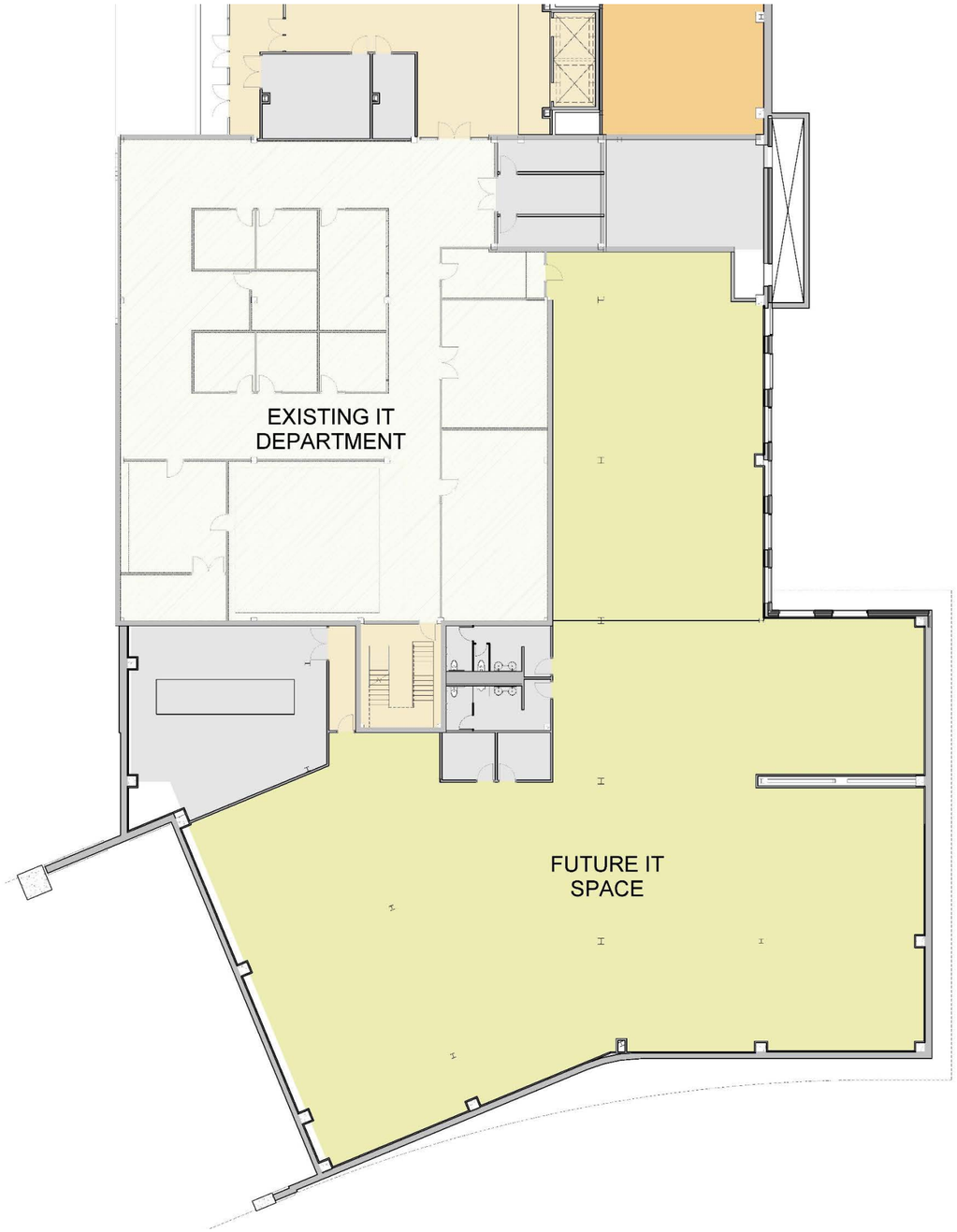

LEVEL 1 – SOUTH

Floor Plans

Level 2

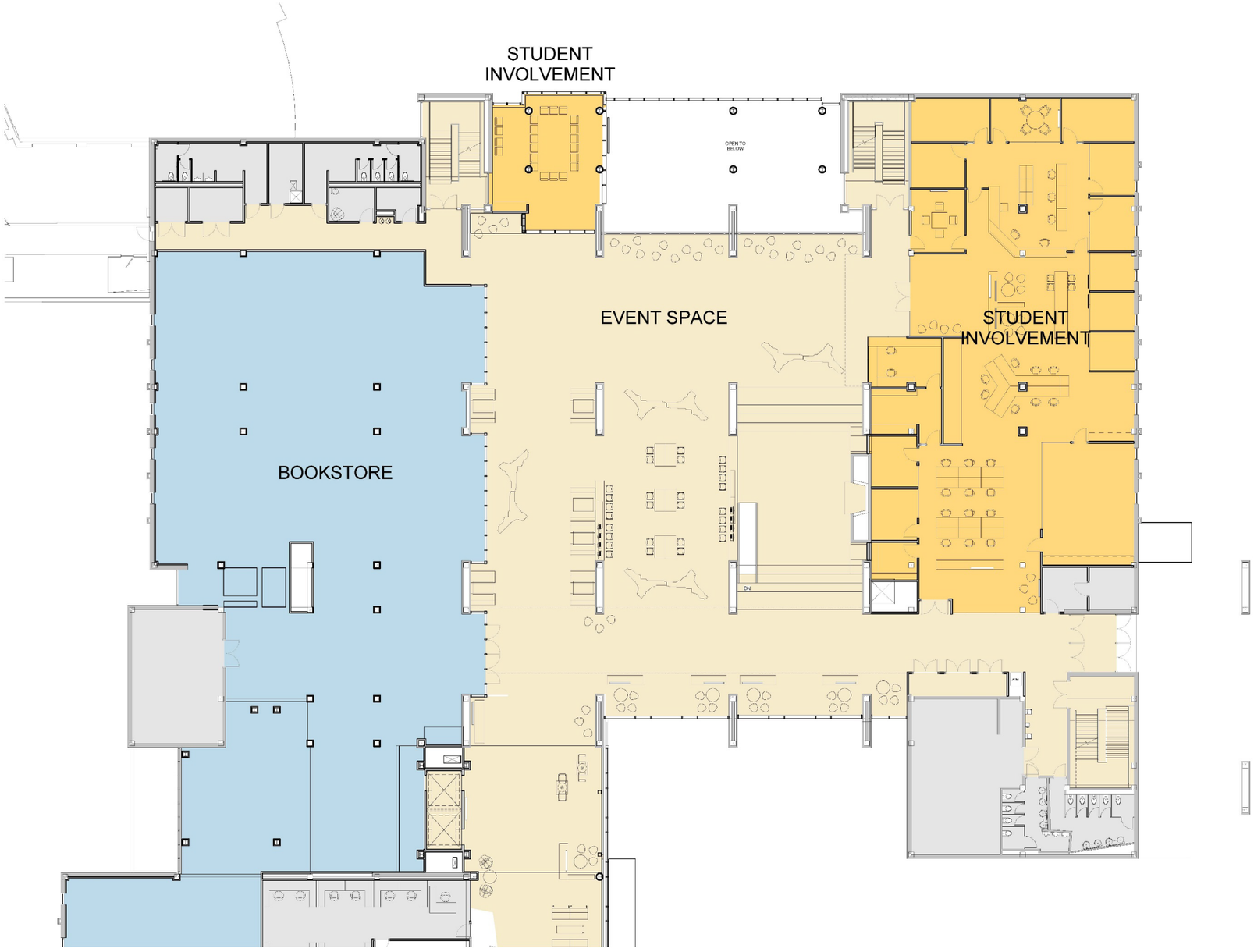

LEVEL 2 – NORTH

LEVEL 2 – SOUTH

Floor Plans

Level 3

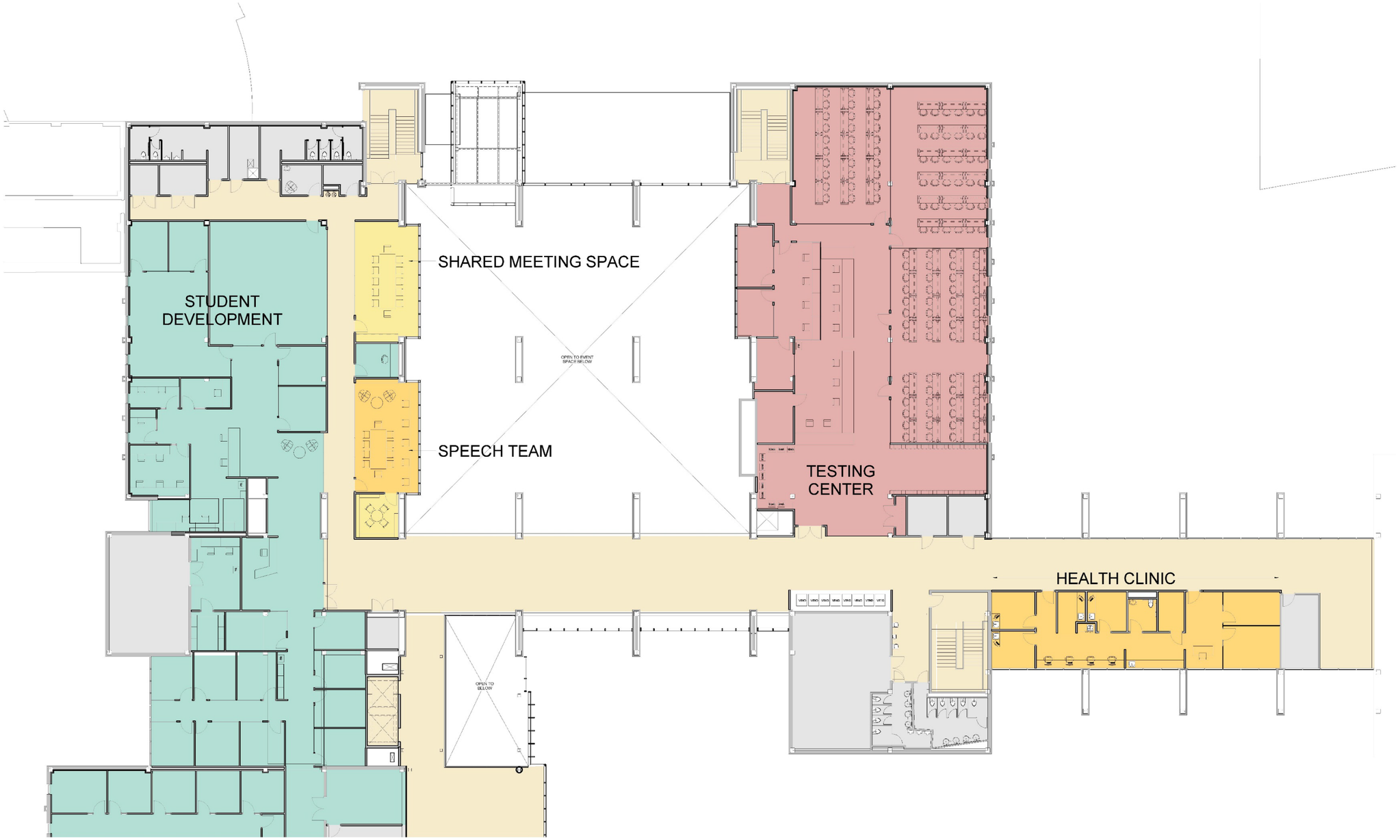

LEVEL 3 – NORTH

LEVEL 3 – SOUTH

Renderings

HIGH
ENERGY
Collaborative
Caring
"WE'RE AMBITIOUS -
ALWAYS MOVING FORWARD"
HIGH EXPECTATIONS - PASSIO
"TODAY WE'RE GOING TO BE
FUTURISTS"
OF THE STUDENT
CENTER IN THE
21ST CENTURY

canning center

success
your future
College
success

mayabious art

Material Palette

MATERIAL PALETTE

HIGH
Collaborative
Caring
"WE'RE AMBITIOUS -
ALWAYS MOVING FORWARD"
HIGH EXPECTATIONS - PASSIO
"TODAY WE'RE GOING TO BE
FUTURISTS"
OF THE STUDENT
CENTER IN THE
21ST CENTURY

Questions???

HIGH
ENERGY
Collaborative
Caring
"WE'RE AMBITIOUS -
ALWAYS MOVING FORWARD"
HIGH EXPECTATIONS - PASSIO
"TODAY WE'RE GOING TO BE
FUTURISTS"
OF THE STUDENT
CENTER IN THE
21ST CENTURY

Thank you.