

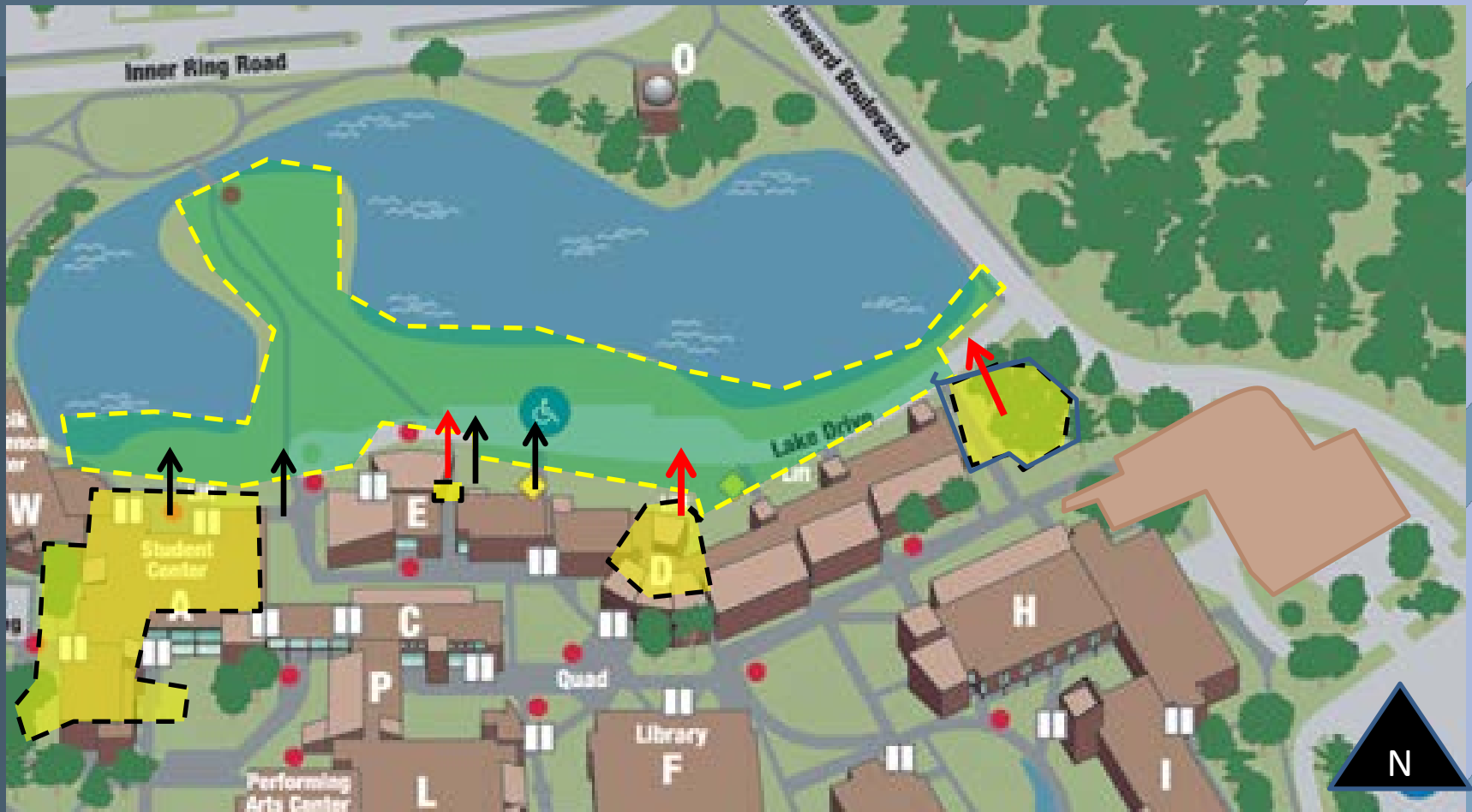

Harper College Outdoor Amphitheater Project Committee of the Whole

Feb. 18, 2015

HARPER LAKE DEVELOPMENT ZONE



Future Pedestrian Mall



Building Addition/Renovation



New Access



Existing Access

SITE IMPLEMENTATION PROJECTS



Phase 1



Phase 2



Outdoor
Amphitheater



NEW
Gathering
Space Node

OUTDOOR AMPHITHEATER: RECOMMENDED DESIGN CONCEPT



STAGE AND
CANOPY

RAMPS (2)

GREAT LAWN

MAIN WALK

LIGHT POLE

BLDG. D ACCESS

BLDG. E ACCESS

SITE IMPLEMENTATION PROJECT SCHEDULE — 2014-2016

<u>Date (approx.)</u>	<u>Task Item:</u>
1. Sept. '14-April '15	1. Engineering & Design Period
2. May '15-Apr.'16	2. Construction Period
3. Spring '16 Graduation	3. Outdoor Amphitheater Complete



OUTDOOR AMPHITHEATER- RECOMMENDED CONCEPT

DESIGN PARAMETERS



Site Design



- Large, flexible lawn area
- Paving layout linked to buildings and new E-W circulation spine
- Stage located near Lake Harper
- Accessible
- Building D Amenities:
 - Lower pre-function patio
 - Stair/ramp/patio combo at D north door

Stage Design



- Organic stage shape
- Canopy functions as sun shade and backdrop
- Seating flexibility; no permanent seating
- Arc layout for seating orientation to stage
- Dual ramp access to stage

STAGE: RECOMMENDED CONCEPT

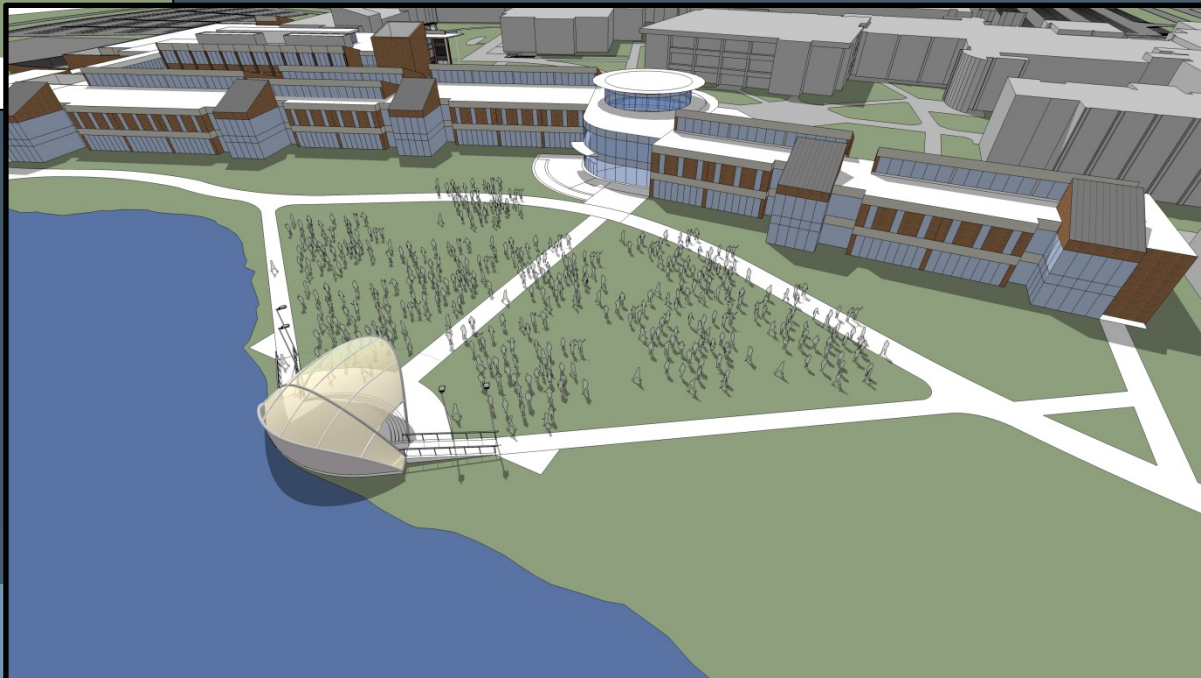
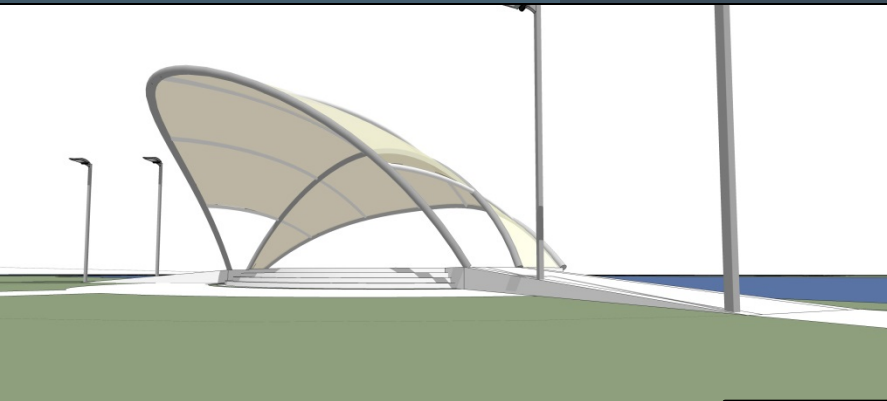

AMPHITHEATER LANDFORM AND SIGHTLINES



Considerations

- Sightlines
- Accessibility
- Shade

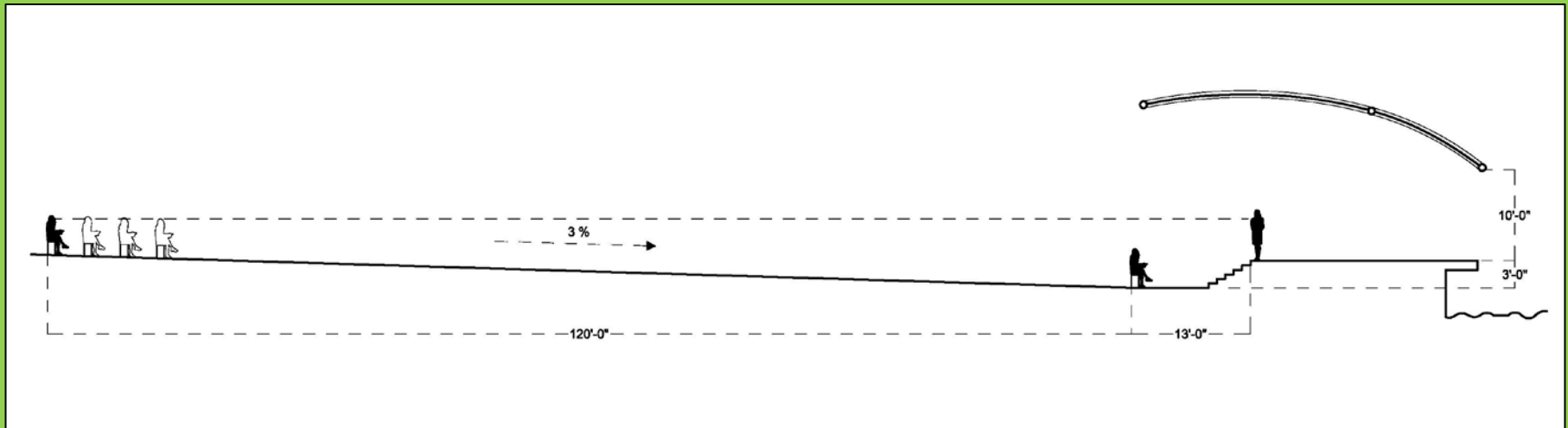

SUN/SHADE



Stage Canopy

Tent and/or Shade Tree
Zones

Graduation, 11 a.m.

JUNE 21 (SUMMER SOLSTICE)

APRIL

OCTOBER

72°

57°

42°

17'-0"

10'-0"

- +/-12'-0"



Indoor
Monitors
for Remote
Viewing
(Bldg A,D,E)

BUILDING D ACCESS: RECOMMENDED DESIGN CONCEPT

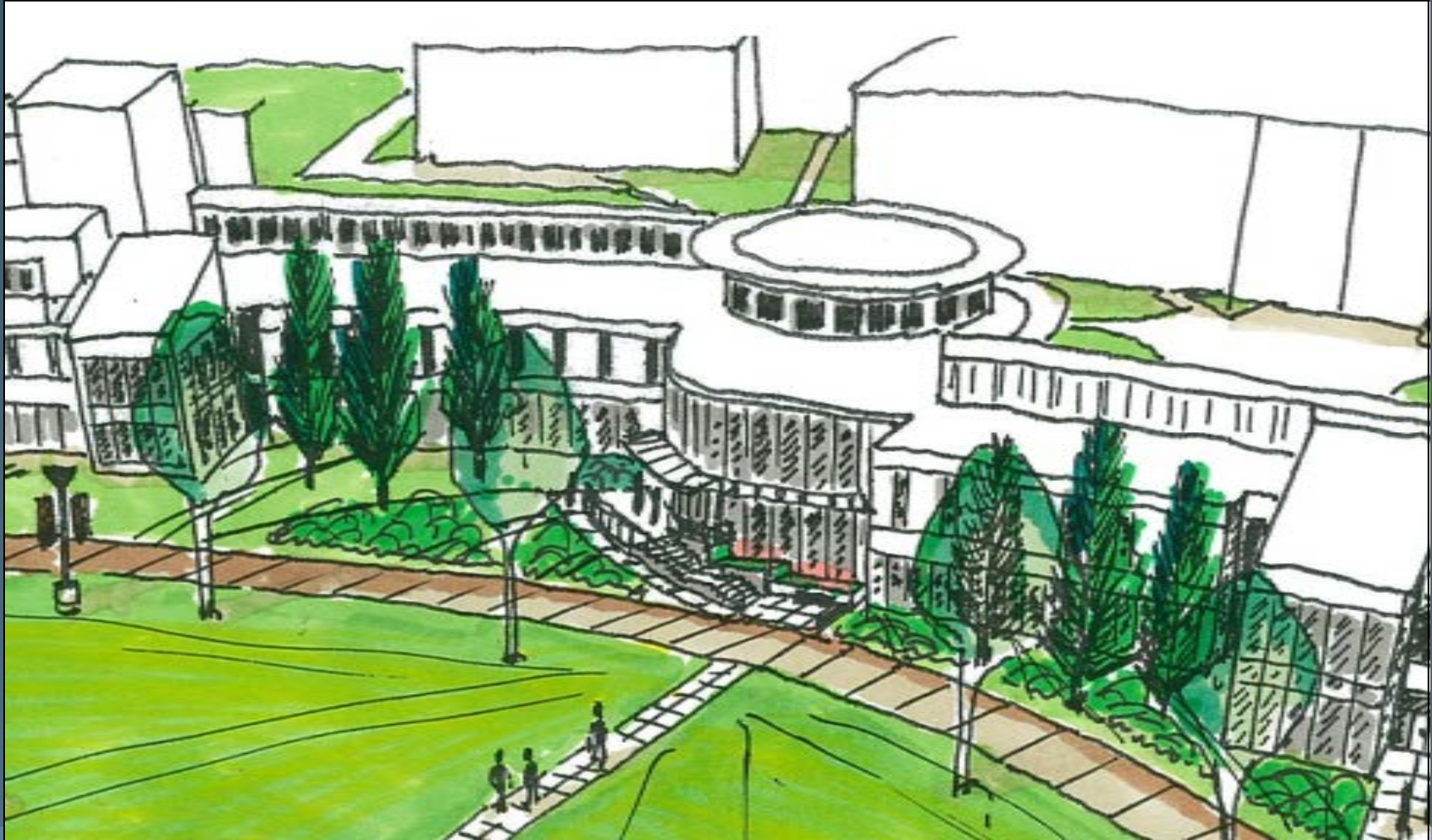

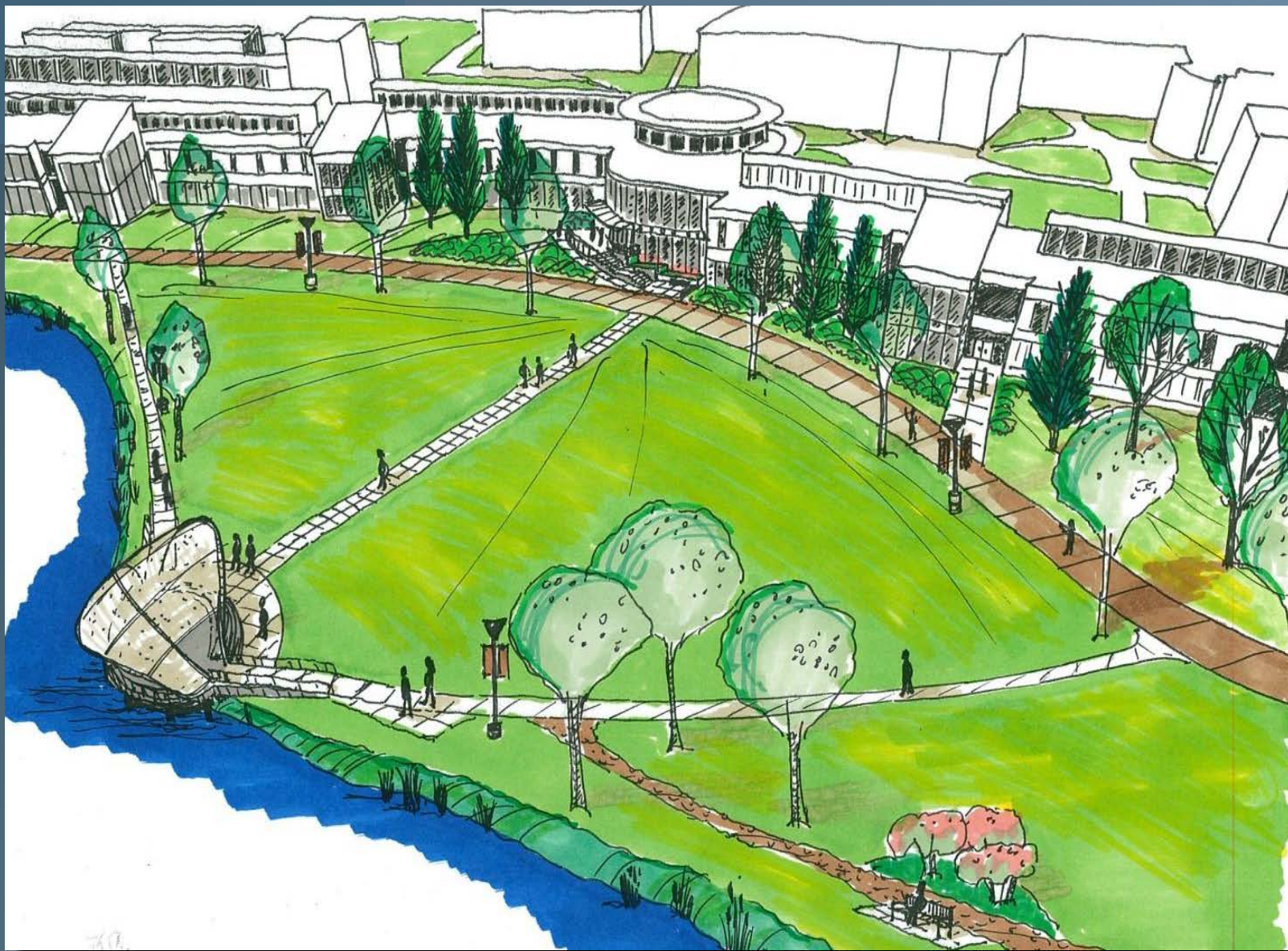

HOLABIRD & ROOT

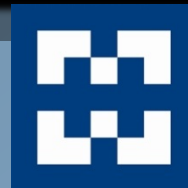

Thank You!



Back Pocket Slides



HOLABIRD & ROOT

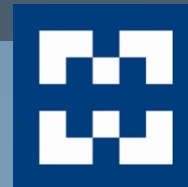

CAMPUS SITE FURNISHINGS PALETTE

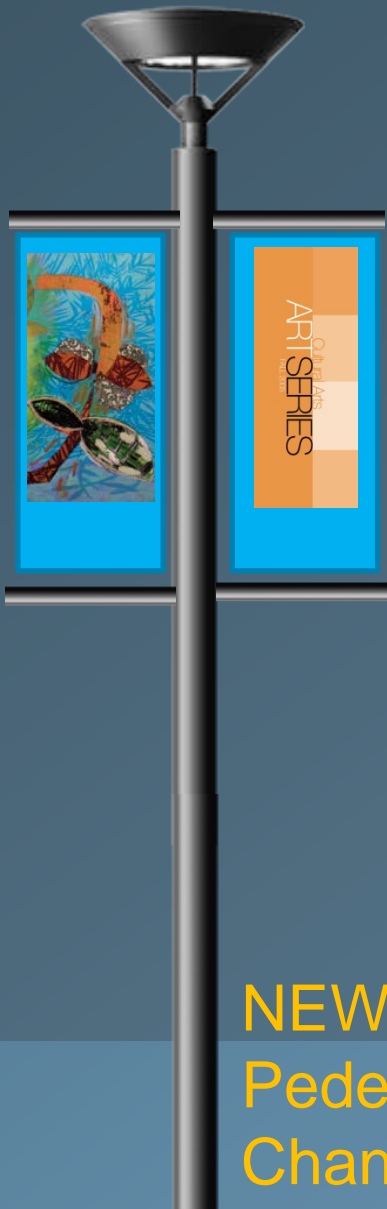

NEW

Pedestrian Light Poles with
Changeable Banners



Current Furnishings Palette

PLANT PALETTE

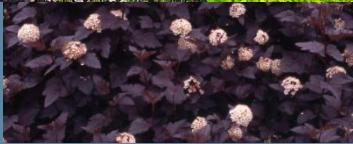

CONTEXT: CONSTRUCTION

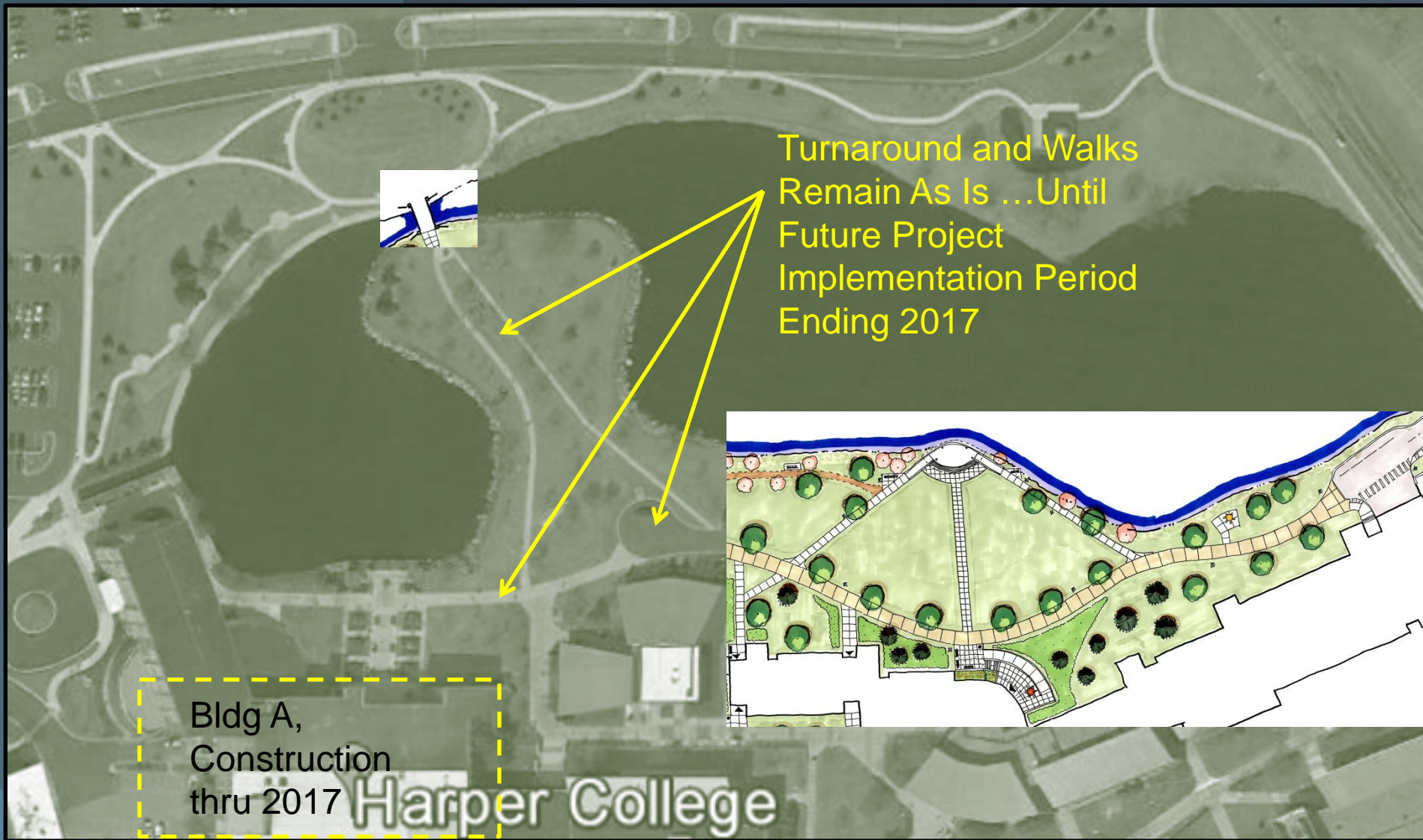

BUILDING D ACCESS: RECOMMENDED DESIGN CONCEPT

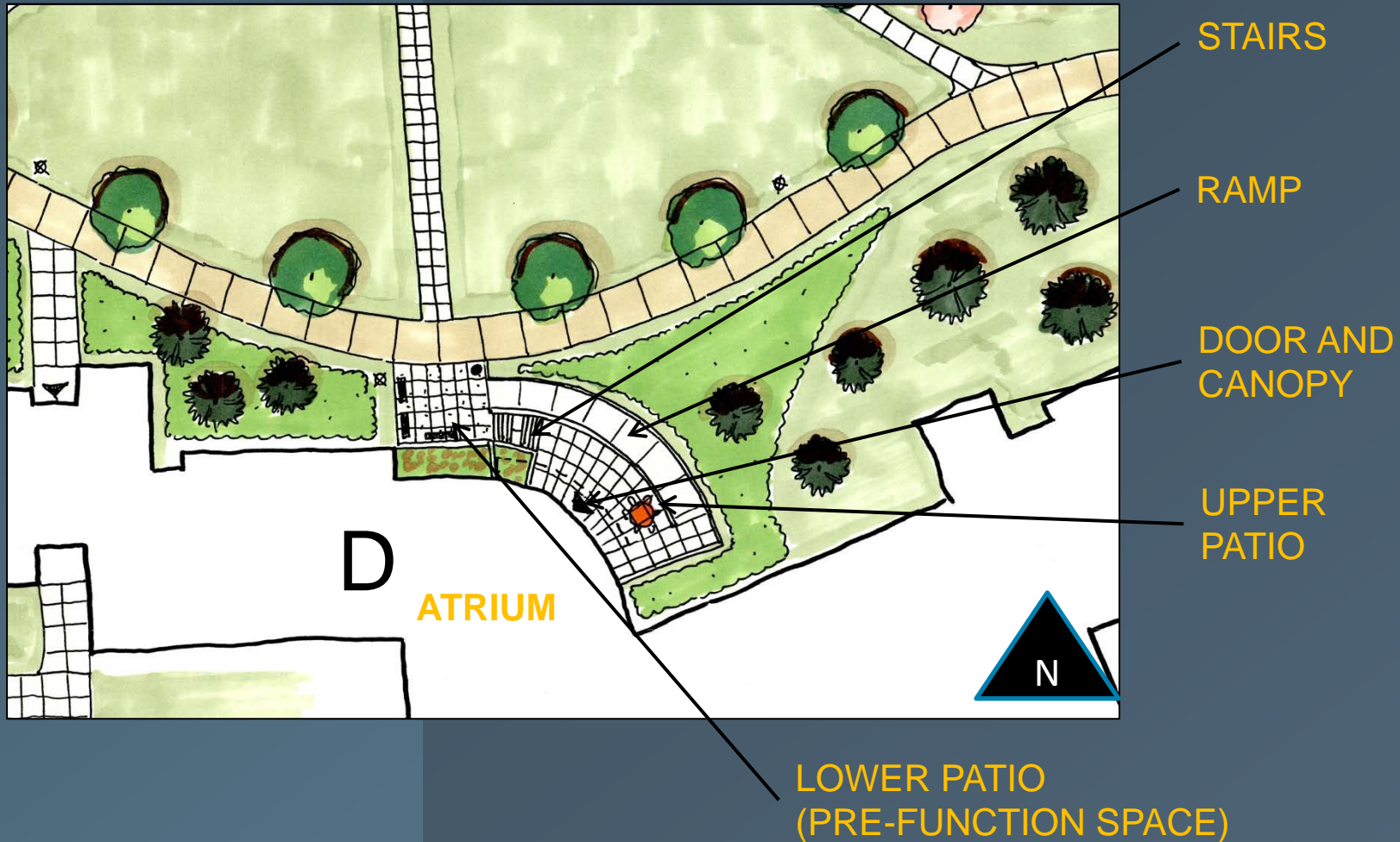

BRIDGE CONCEPT



CONTEXT: CONCEPT PEDESTRIAN MALL

