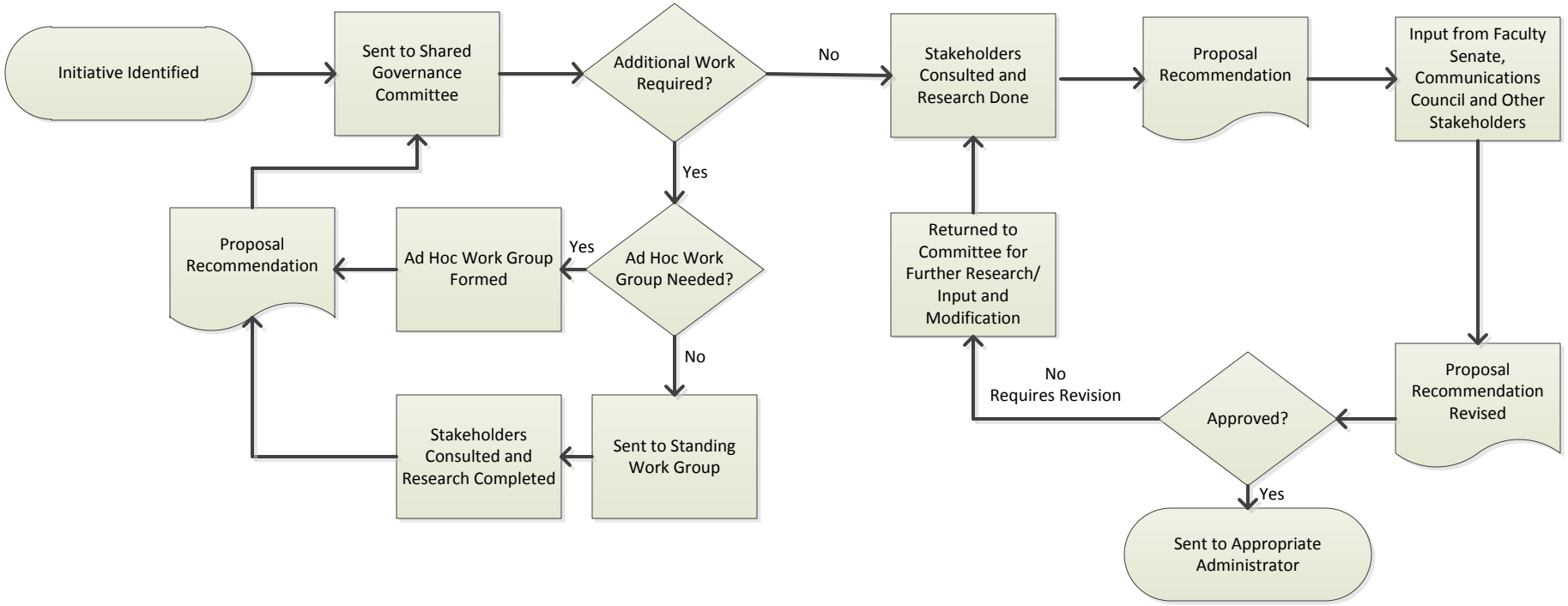Shared Governance Proposal: Non-Policy Recommendation